



# Gruber Ranch Sales

*Representing the Best of Texas*



213 CR 340  
Hondo, Texas



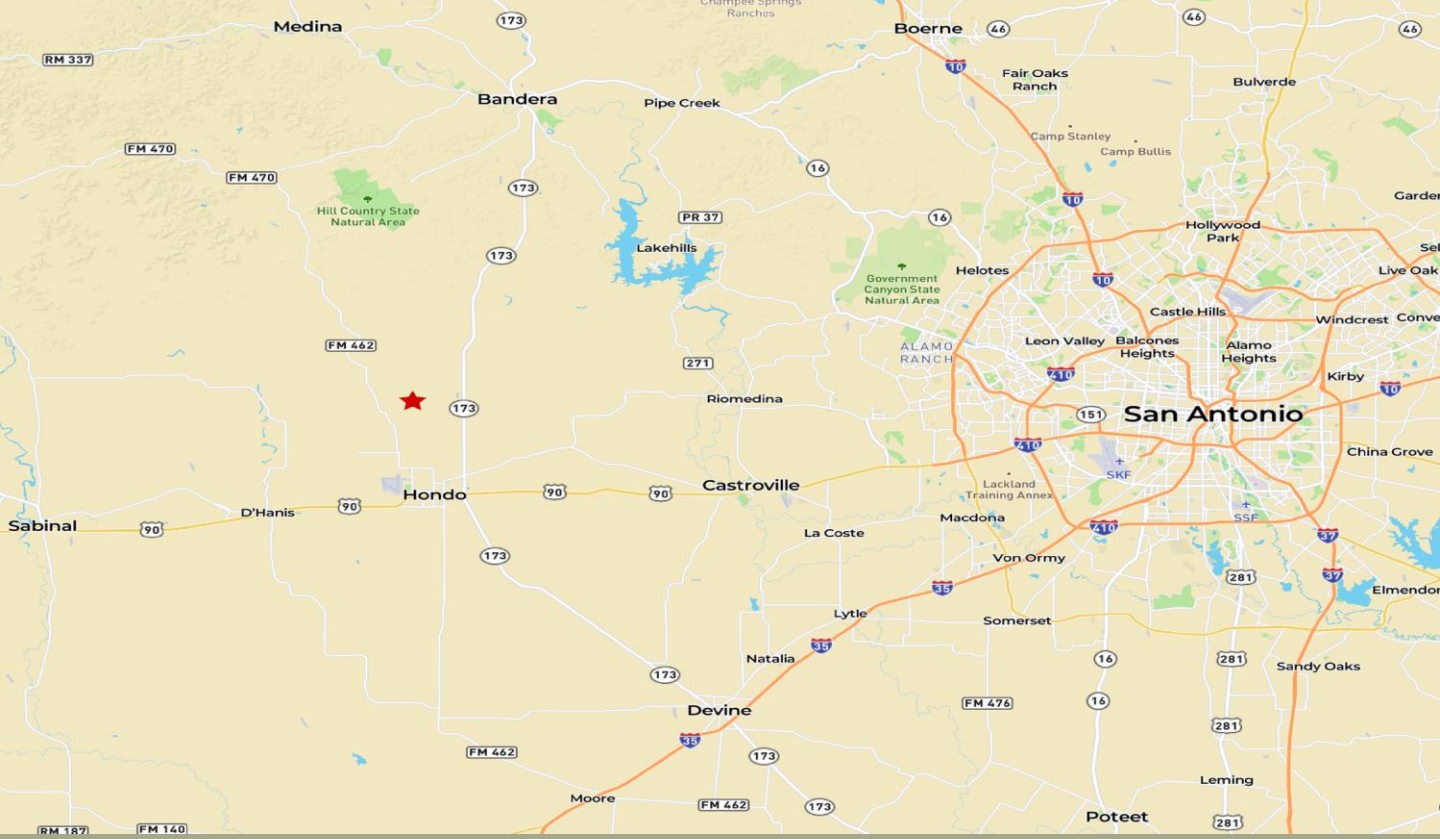

5.25+/- fenced acres located off CR 340 in Hondo. Beautiful site for your dream home, or recreational retreat. This property has recently gone through some major land improvements to help highlight all the best features. There is a private access driveway that leads you to a secluded lot with a beautiful overlook. Property has abundant native trees, brush, and wildlife. Power is available to be pulled from the current owner's adjacent lot. Come see everything that this lot has to offer.





# 5 ± Acres | Medina County

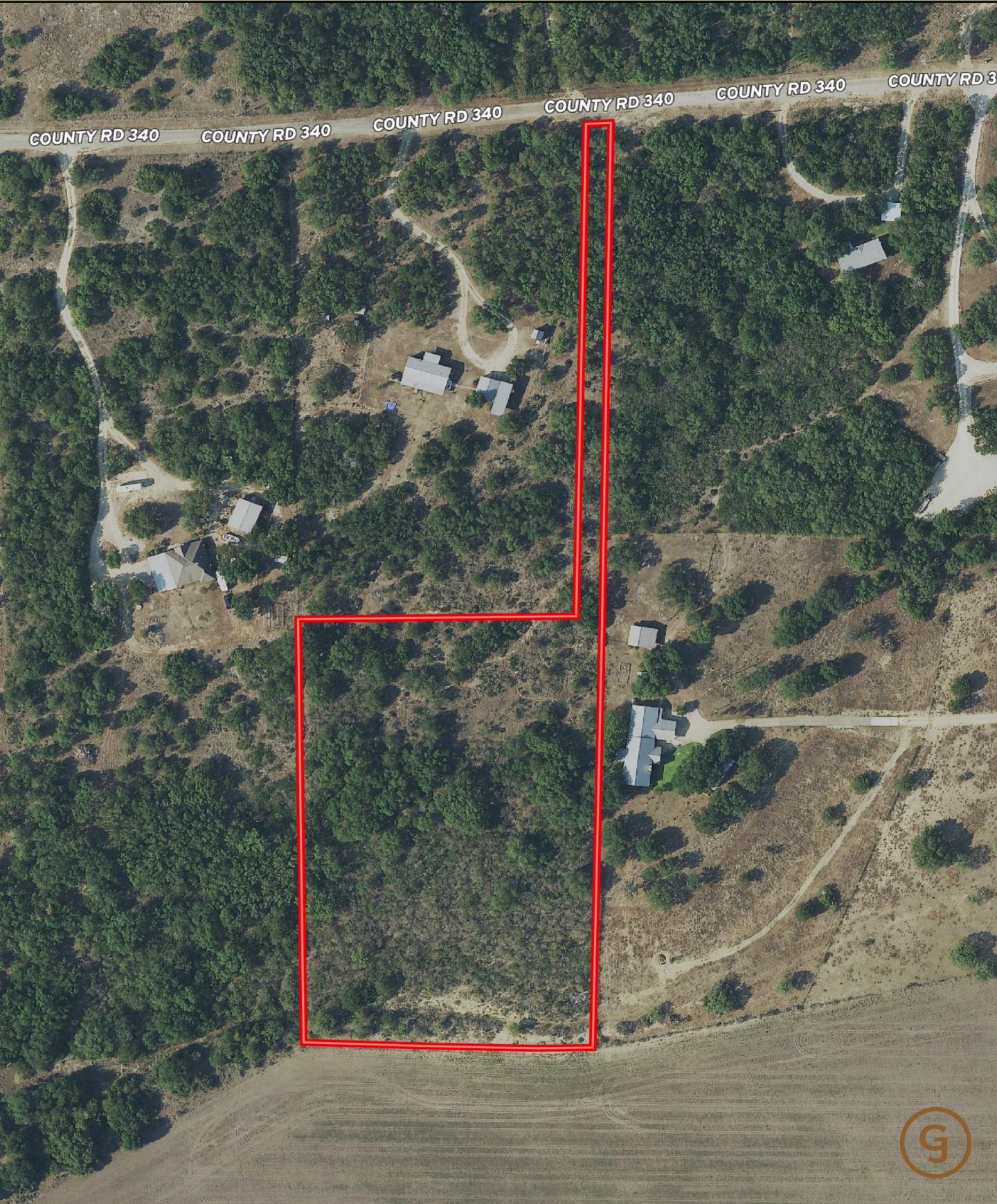



5 ± Acres | Medina County

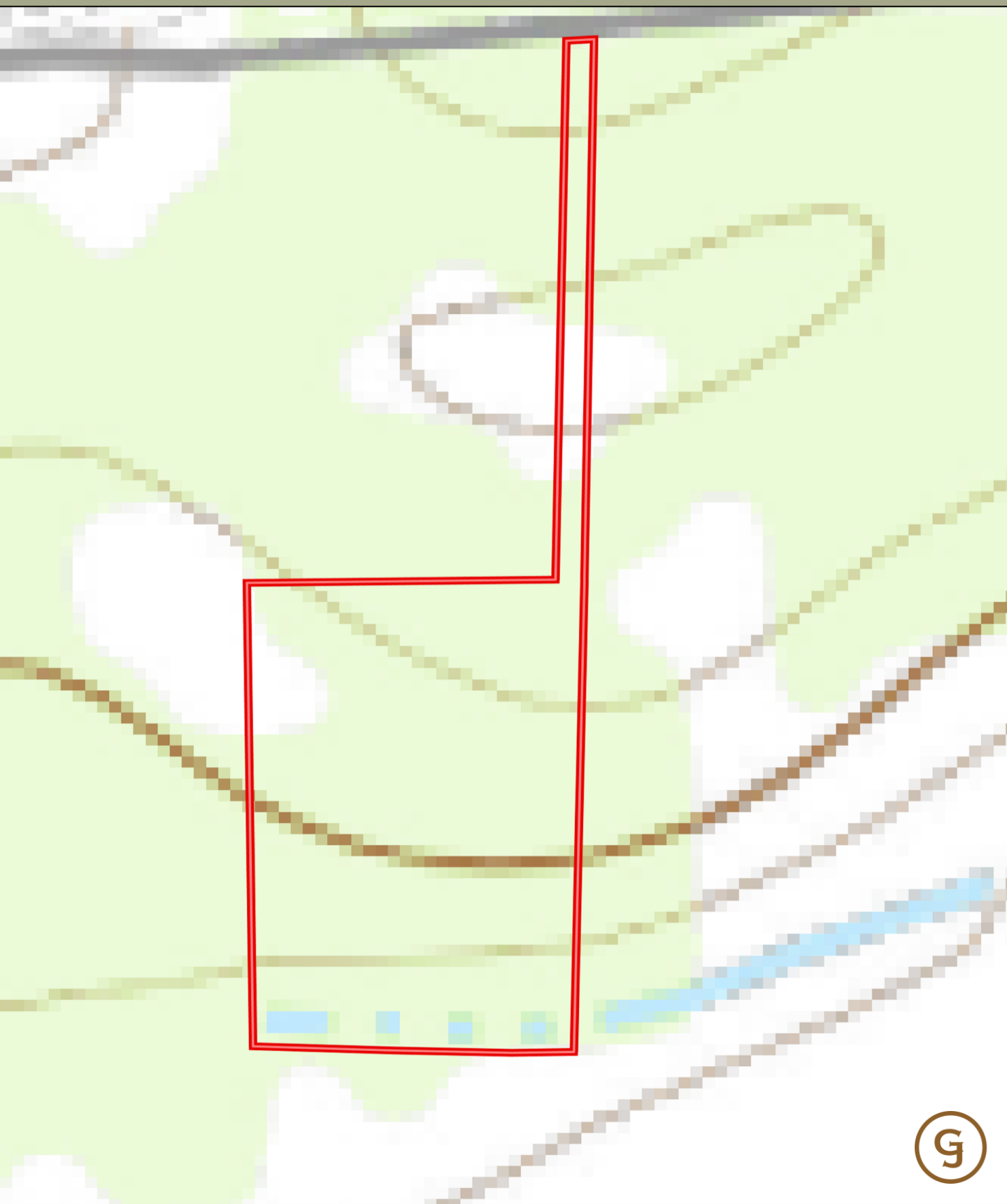





## Features

- Build/Mobile home friendly
- Established Oaks and Elm
  - New rock driveway
- Freshly mulched and cleared, while maintaining established trees.
- Seclusion with views
- Located in Hondo ISD
- Elevated property with no flood plain

